

PLAN SHOWING THE ADDITIONAL CONSTRUCTION TO THE EXISTING RESIDENTIAL BUILDING AT OLD DOOR NO.-T42, NEW DOOR NO.-21, KAVERI STREET, KALASHETRA COLONY, BESANT NAGAR, CHENNAI-IN S.NO.-167(PART), THIRUVANMIYUR VILLAGE, DIVISION NO.-155, ZONE-X, SCALE 1"=8'-0"(1:100)

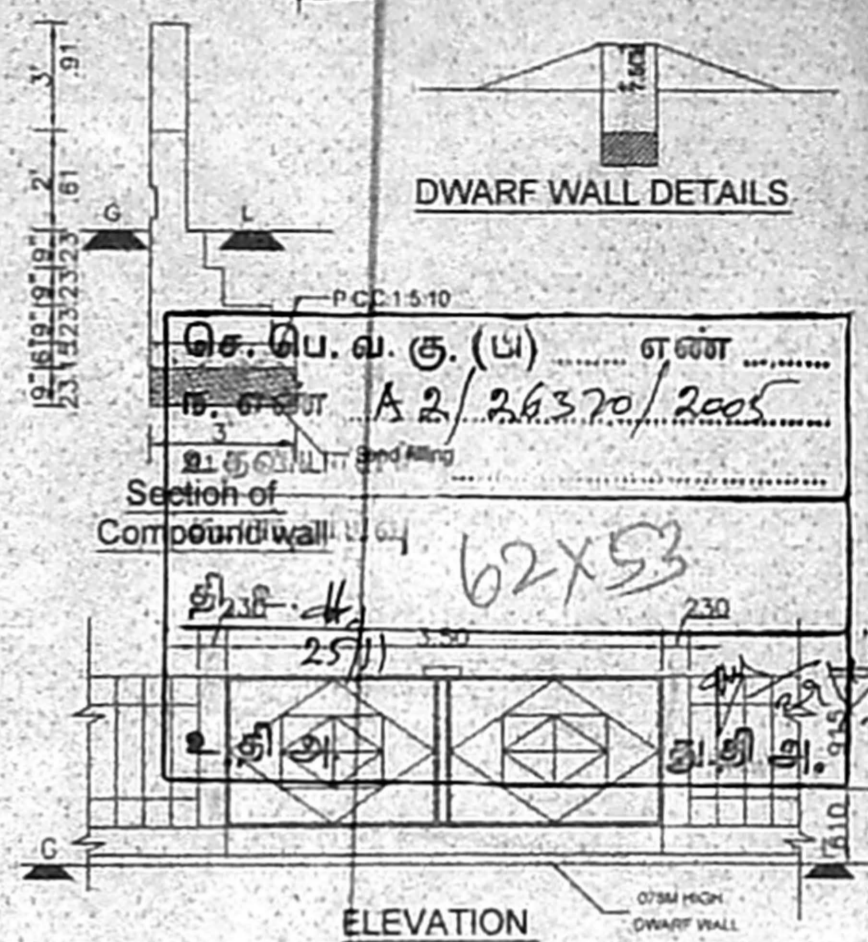
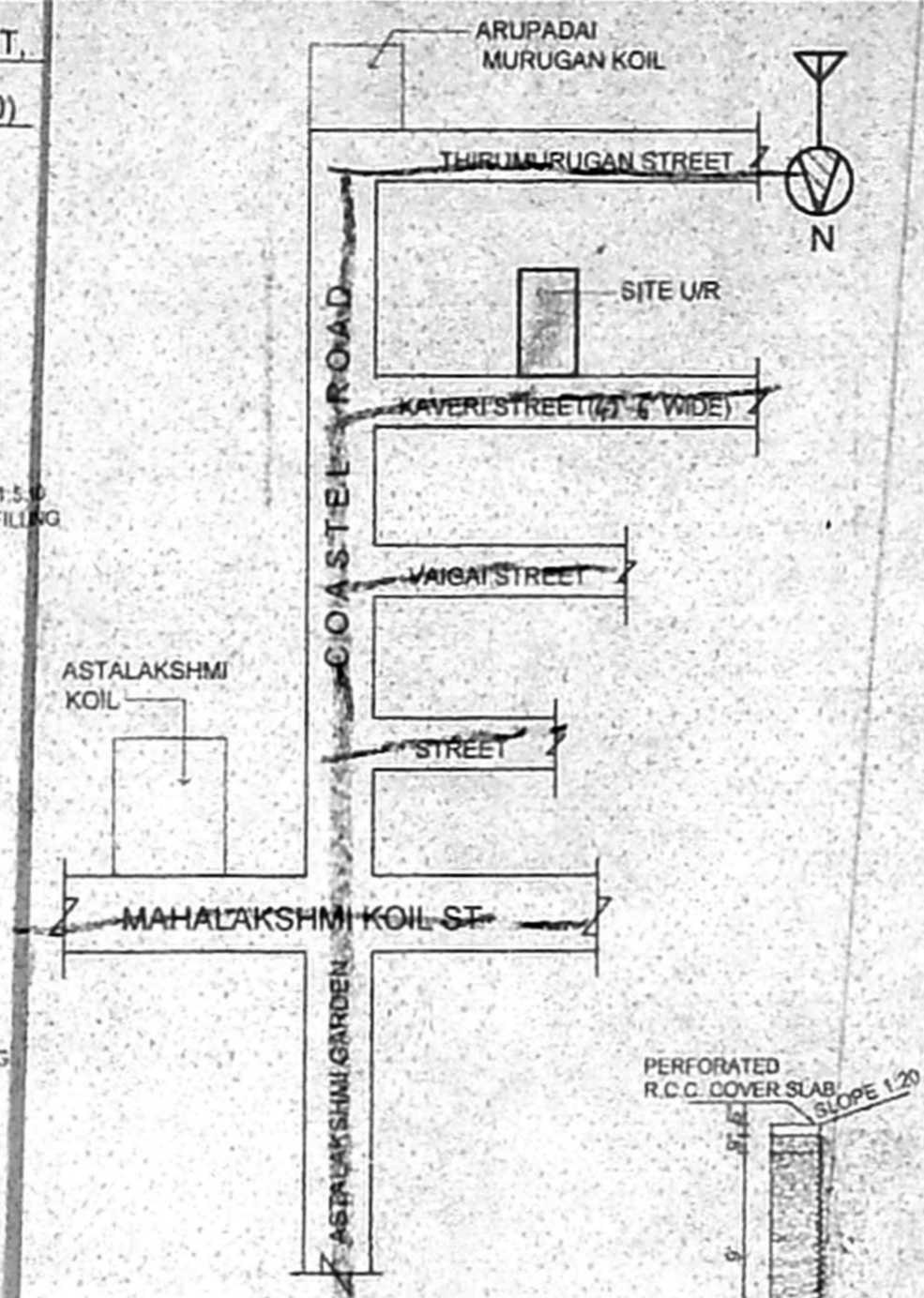
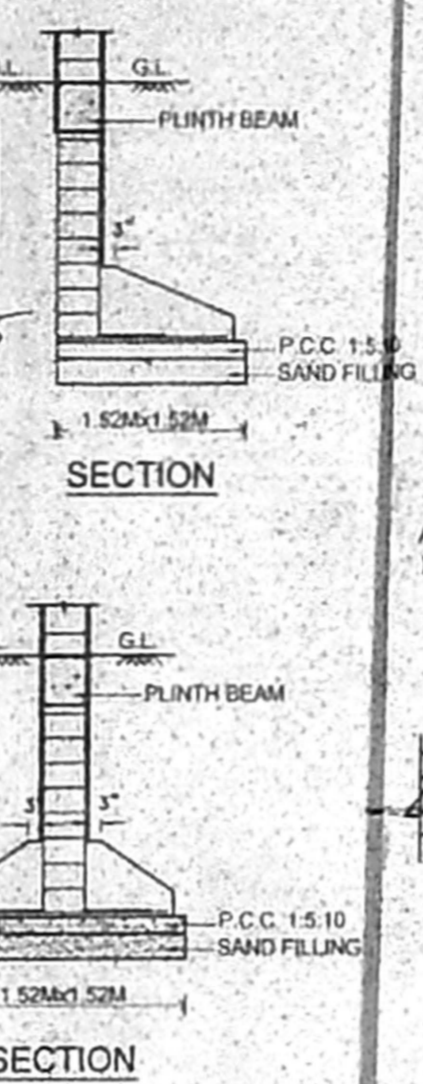
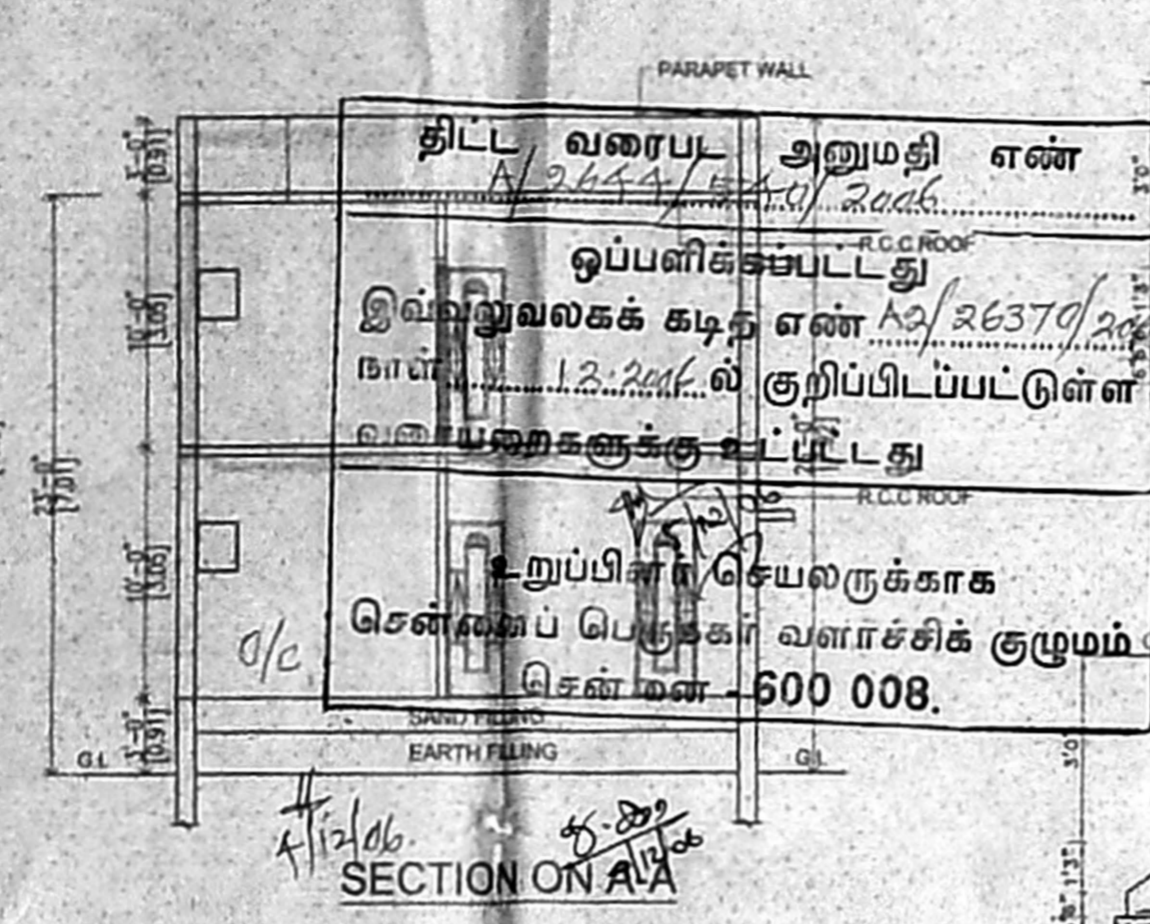
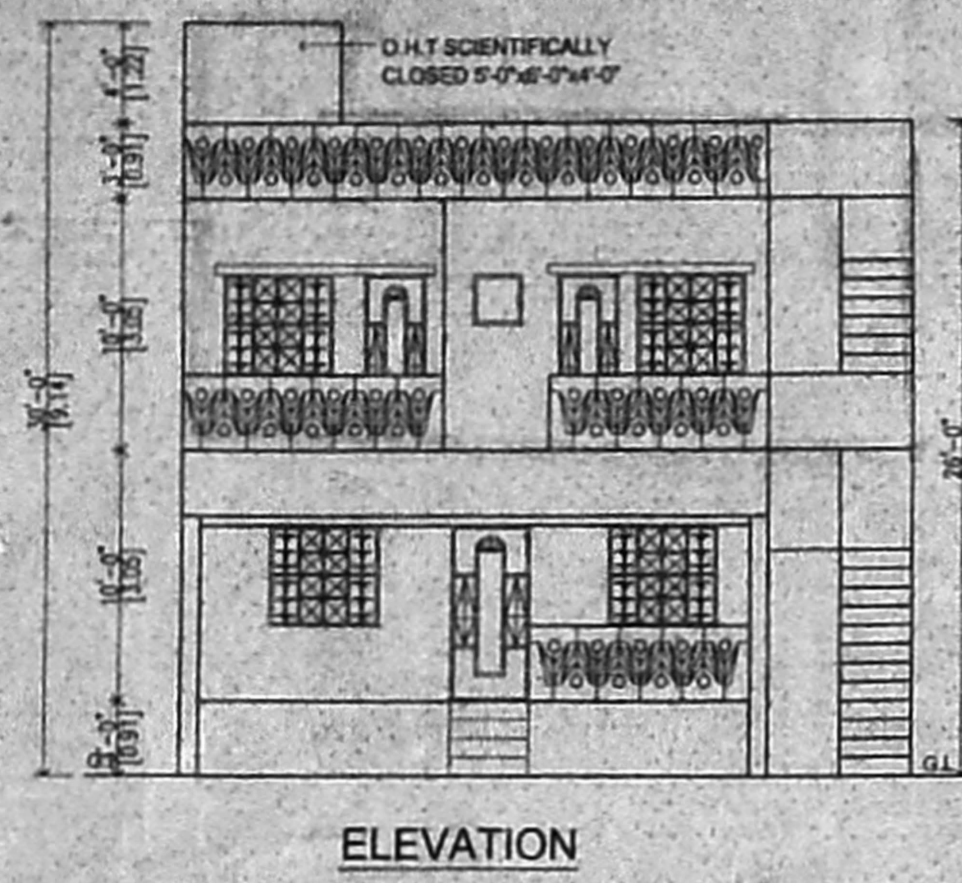

**SPECIFICATION:**  
SAND FILLING IN FOUNDATION  
PCC 1:4:8 IN FOUNDATION  
BRICK WORK IN CM 1:5  
RCC WORK IN 1:2:4  
PLASTERING IN CM 1:4

**SCHEDULE OF JOINERIES**

D1 DOOR	0.99X2.13 (3'3"X7'0")
D2 DOOR	0.91X2.13 (3'0"X7'0")
D3 DOOR	0.75X2.13 (2'6"X7'0")
W1 WINDOW	1.37X1.22 (4'6"X4'0")
W2 WINDOW	1.22X1.22 (4'0"X4'0")
V VENTILATOR	0.91X0.61 (3'0"X2'0")

**AREA STATEMENT**

PLOT AREA	245.81 SQ.M.	2646.00 SQ.FT.
EXIG. G.FLOOR	70.28 SQ.M.	756.54 SQ.FT.
PROP. G. FLOOR	55.59 SQ.M.	598.40 SQ.FT.
EXIG. F. FLOOR	21.05 SQ.M.	226.67 SQ.FT.
PROP. F. FLOOR	98.04 SQ.M.	1055.40 SQ.FT.
TOTAL	244.96 SQ.M.	2637.01 SQ.FT.
PLOT COVERAGE	48.45%	
F.S.I	0.99	

**LEGEND**

PROPOSED	BOUNDARY
ROAD	DEMOLITION
EXISTING	

OWNER: *[Signature]*

